

PROGRAM SERVICE COMMITTEES
2009 - 2010

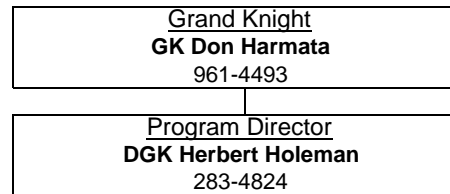

CHURCH	COMMUNITY	COUNCIL	FAMILY	YOUTH	COORDINATION	MEMBERSHIP
Director Greg Vlasek 944-1695	Director Greg Vlasek 944-1695	Director PGK Michael Langer 348-3343	Director Todd Wilson 961-2761	Director PGK Loren Wallin 723-2970	Director Herbert Holeman 283-4824	Director PGK Charles Cuny 971-1751
<u>Vocations</u> Greg Vlasek	<u>MR Drive</u> Chmn. Larry Rositani	<u>Public Relations</u> The Paladin - Gene Gobbo	<u>Family of the Month/Year</u> Todd Wilson/Jerry Marenich	<u>Altar Servers</u> Chmn: Loren Wallin	<u>Assemblies</u> <u>Bishop Monague</u> SK Michael Langer	<u>Recruitment</u> Richard Schultz Recruitment Teams
<u>Round Table/Parish Liaison</u> Holy Wisdon - Richard Cuny	<u>Store Locations</u> <i>Bel-Air: Manz & Cypress</i>	Website: Herb Holeman	Ladies Night Out Chmn: Rob Williams	<u>Free Throw Contest</u> Chmn: Loren Wallin	<u>Christ the King</u> SK Eldon Hancock	Membership Drives
St. Ignatius - Larry Rositani	<i>Sav-Mart Winding & Manz.</i>	<u>Clippino Dinner-Dance</u> Chm: Gene Gobbo	<u>Family Ice Cream Social</u> Chmn: Todd Wilson	<u>Essay Contest</u> Chmn: Herb Holeman	<u>Arden-Carmichael, Inc</u> Jim Leet, President	Open House
St. Johns - Jim Hagarty	<i>Raley: Fair Oaks & Walnut</i>	<u>50th Anniversary</u> Chm: Not Yet Appointed		<u>Coloring Contest</u> Chmn: John Villanueva	<u>Fireworks Sales</u> Chmn: Larry Rositani	Inactive Insurance
Presentation - Dick Froelick	<i>Bel-Air: Arden & Eastern</i>	<u>Christmas Party</u> Chmn. Loren Wallin			<u>Scholarships</u> Chmn: Michael Corcoran	Assignments
OLA - Steve Milner	<u>Advocacy for Culture of Life</u> Chmn: John Mizerak	<u>Merchandise Sales</u> Chmn. Michael Corcoran				<u>Retention</u> Ken Macdonald Advancements
Religious Appreciation Chmn. Not yet appointed	Legal: Jim Lynch	Vince Pantalone				Suspensions - (GK, DGK, FS, Chan)
<u>Christmas Seals</u> Chmn. Milt Damore	Wheel Chairs Chmn: Not yet appointed	<u>Athletics (bowling, softball)</u> Chmn: Not Yet Appointed				Certificates
<u>Memorial Mass</u> Chmn. Ken MacDonald	Bishop Gallagos Mat Home Chmn: Marty Condon	<u>Fraternal Committee</u> Chmn: Rick Rillera				<u>Insurance Programs</u> Field Agent -James Jordan
Christmas/Easter Magnets Don Koscheski	Columbian Ret Home Chmn Eldon Hancock	Health Service Chmn: Erik Nooren				<u>First Degree Team</u> PGK Michael Langer
Corporate Communion Chmn: Not yet assigned						

COMMITTEE REPORTS LIMITED TO 2 MINUTES EACH

(ADVOCATE TO CONTROL SCHEDULE)

Note: Admission Committee headed by the Membership Director. Members include, the GK, Program Director, Recruitment Chairman, Chaplain, Financial Secretary and at large member(s)